Bust of the heat dress

By: maryy

http://www.burdastyle.com/projects/bust-of-the-heat-dress

Here’s how I did the bust of my hot hot HEAT dress.

Materials

a piece of sheet..

Step 1

Okay, first of all you need to measure the circumference of your bust. Then cut two pieces of fabric, sew the upper edging and pin the pieces firmly on you.

Step 2

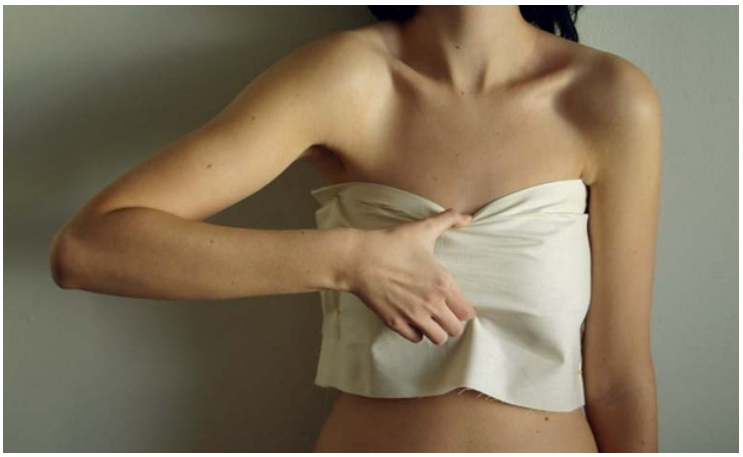

Start squeezing the fabric.

Step 3

..and gather it right on to your bust.

Step 4

Then take a needle…

Step 5

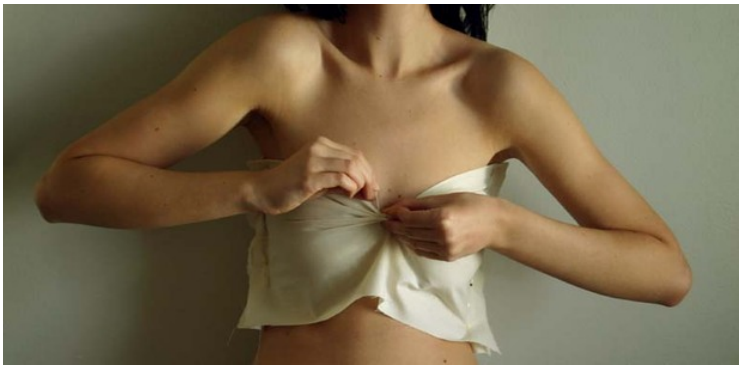

and pin the gathered part.

Step 6

After all it should look like this. Now you're ready to sew on the gathered part.